

Moisture Tolerant Adhesives

Our Bonding Solutions

Shaw Contract's moisture tolerant adhesive products offer no testing moisture options* for most of our product portfolio in almost any condition.

It is important to note that these products will not eliminate moisture. Additional steps are required if visible moisture or known moisture problems exist. For details on our complete moisture management solutions and what to do when moisture is present, contact your Shaw Contract representative.

Above Grade Approved Adhesives

No testing required*

EcoWorx® carpet tile

LokDots pressure sensitive adhesive
Shaw 4151
5000 Carpet Tile Adhesive
3000 Carpet Tile Adhesive

EcoLogix® cushion tile

ES (pre-applied adhesive)
Shaw 4151
5000 Carpet Tile Adhesive
3000 Carpet Tile Adhesive

On or Below Grade Approved Adhesives

No testing required*

EcoLogix® cushion tile

ES (pre-applied adhesive)
Shaw 4151

EcoWorx® carpet tile

LokDots pressure sensitive adhesive

Requirements:

- No visible moisture
- Fully dried and cured concrete for new construction
- Must remove all old adhesives leaving a smooth and dry surface

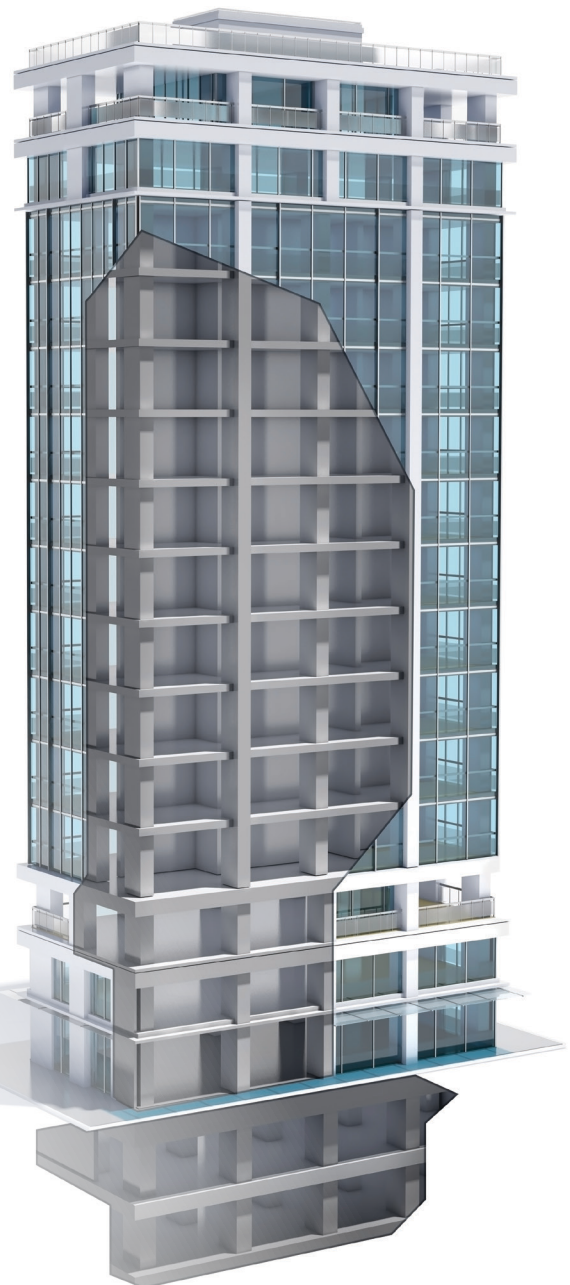

MOISTURE MANAGEMENT SOLUTIONS

SHAWCONTRACT.COM

*While moisture testing is not required, we recommend following industry standards according to CRI's installation guidelines in regards to moisture testing.

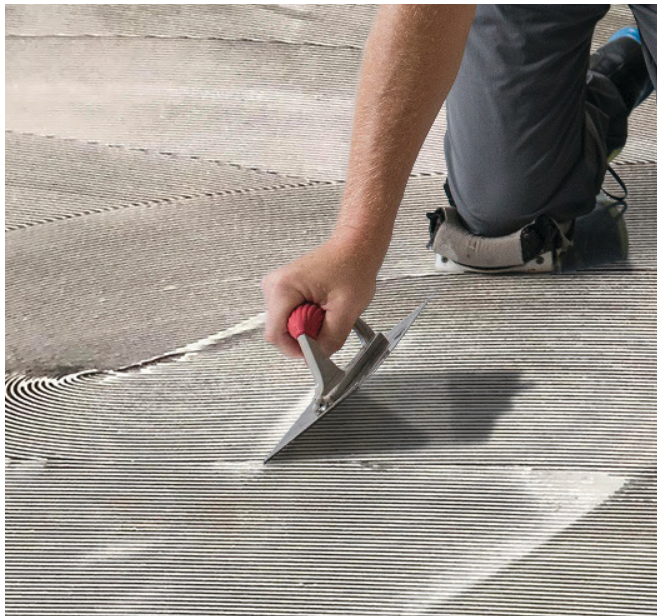

Shaw 4151 All-Surface Adhesive

Shaw 4151 is a single solution for most flooring product categories. Now you can install resilient, carpet tile and most broadloom products with one adhesive*, saving storage space and reducing waste.

Reduces Waste

Shaw 4151 comes in a re-sealable bucket. You can re-seal up to two times, preventing waste.

Releasable or Permanent

Install when dry and clear for releasable adhesion or install when semi-wet for permanent adhesion.

Moisture Tolerant

Shaw 4151 can withstand moisture up to 99% RH and 11 pH.

Spread Rate

800-1000 sq ft / 4-gal pail
74.32-392.9 m² / 15.14L pail

Please refer to spec sheet for coverage chart by flooring product and applicator size.

LokDots Pressure Sensitive Adhesive

LokDots is a pressure sensitive adhesive for the installation of our EcoWorx carpet tile. This dry, non-toxic and odorless system provides an alternative to wet adhesive, virtually eliminating the issue of Volatile Organic Compounds (VOCs), and providing ease and versatility of installation.

Efficient Installation

LokDots is easy to install, increasing productivity and reducing costs.

No Moisture testing required

When installed with LokDots our EcoWorx Carpet tile does not require moisture or pH testing.

Ideal for Occupied Spaces

This system eliminates the mess, curing time and odors that usually come with wet adhesives, allowing immediate occupancy.

Easy Removal

It releases easily – no scraping or sanding over.

Coverage

Sleeve (8 rolls) 250 yards | Case (96 rolls)

Please refer to spec sheet for coverage chart product size using the LokDots applicator.

* Patterned broadloom cannot be used with 4151. Please contact Technical Services for alternate solutions.